

CARACTERÍSTICAS / FEATURES

Material hormigón petra 1
Acabado decapado e hidrofugado
Dimensiones l. 71, a. 48, h. 97 cm.
Color ver carta de colores
Fijación mediante varillas roscadas
Peso 250 Kg
Bulto 200 x 100 x 115 cm [4 unidades]
Peso bulto 1015 Kg

Material precast concrete petra 1
Finish scaled and waterproofed
Dimensions l. 71, w. 48, h. 97 cm
Colour see colour catalogue
Fixing anchored with metal rod
Weight 250 Kg
Package 200 x 100 x 115 cm [4 units]
Weight package 1015 Kg

diseñador / design: Joan Cinca

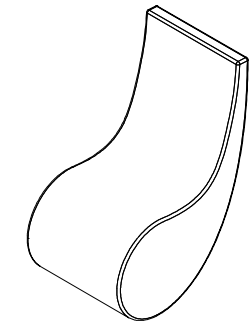

GEOMETRIA / GEOMETRY

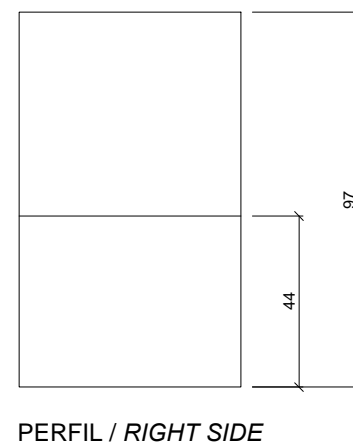
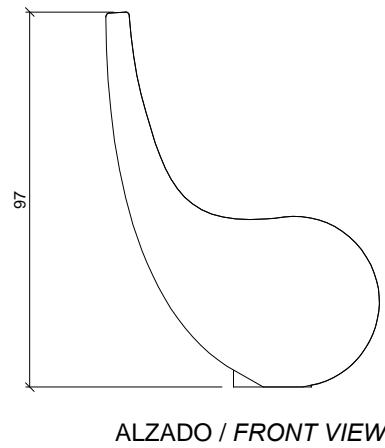
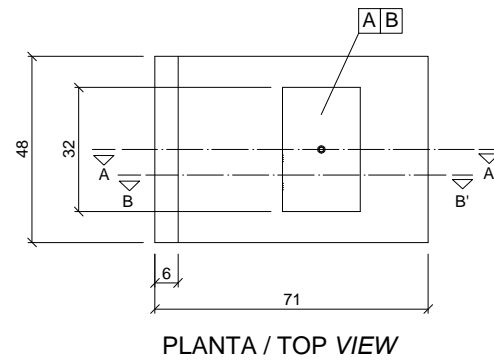

- A barra corrugada / corrugated rod
- B casquillo roscado / thread sleeve
- C varilla roscada / thread the rod
- D espuma embalaje / packing foam

SISTEMA DE FIJACIÓN / ANCHORAGE SYSTEM

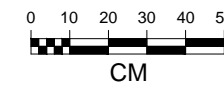
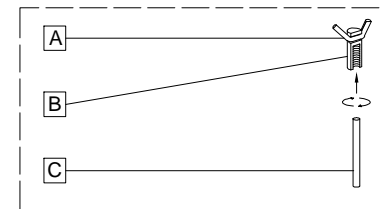

MANIPULACIÓN E INSTALACIÓN / HANDLING AND INSTALLATION

1 perforar 1 agujero / drill 1 hole [Ø24 mm]

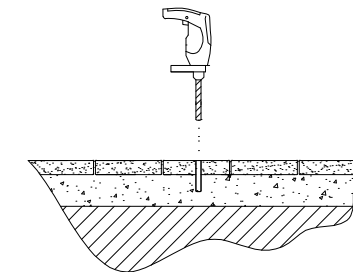

2 verter resina epoxy / pour resin epoxy

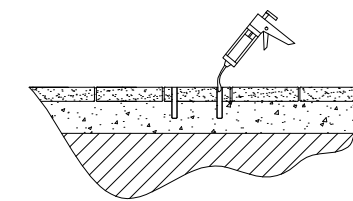

MUY IMPORTANTE / VERY IMPORTANT

proteger las esquinas con espuma del embalaje
 protect the corners with packing foam

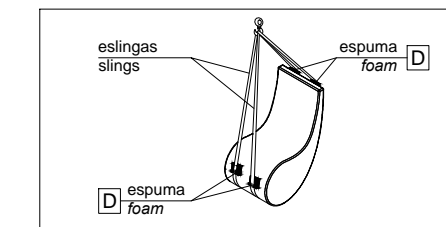

3 elevar, extraer varillas ① y enroscar las varillas ②
 lift, extract the rod ① and thread the rods ②

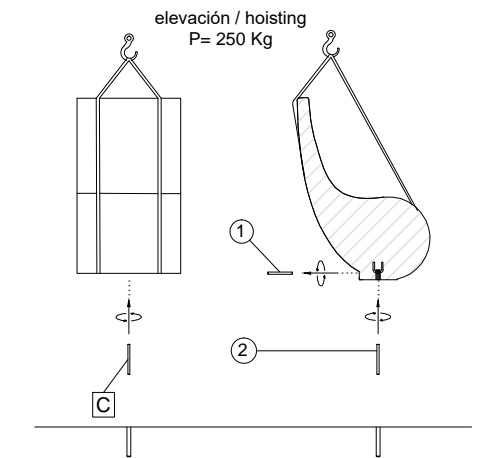

4 insertar la varillas en los agujeros
 insert metal rods in holes

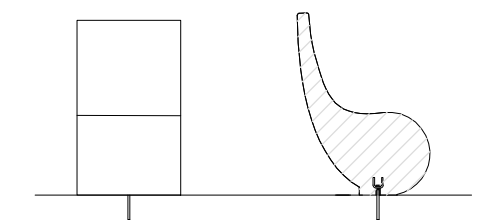

ESPECIFICACIONES / SPECIFICATIONS

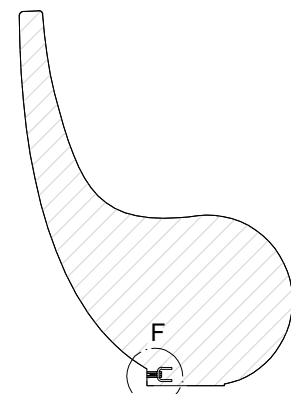
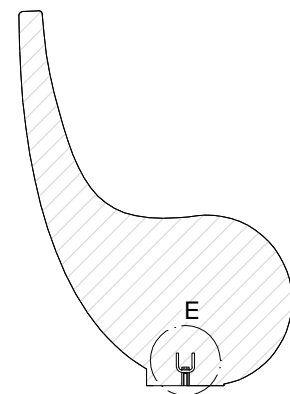

A Barra corrugada acero negro Ø6
 Corrugated rod black steel Ø6

B Tubo roscado M12 de acero zincado alta precisión
 Galvanized steel threaded sleeve M12 high precision

DETALLE F / DETAIL F

Barra corrugada acero negro Ø10
 Corrugated rod black steel Ø10

Tubo roscado M16 de acero zincado alta precisión
 Galvanized steel threaded sleeve M16 high precision

DETALLE E / DETAIL E