

CARACTERÍSTICAS / FEATURES

Material hormigón petra 2
Acabado decapado e hidrofugado
Dimensiones l. 90, a. 90, h. 37 cm.
Color ver carta de colores
Fijación simplemente apoyado
Peso / Capacidad 107 Kg / 167 L
Palet 120 x 100 x 200 cm [4 unidades]
Peso palet 460 Kg

Material concrete petra 2
Finish scaled and waterproofed
Dimensions l. 90, w. 90, h. 37 cm
Colour see colour catalogue
Fixing resting on the ground
Weight 107 Kg / 167 L
Pallet 120 x 100 x 150 cm [4 units]
Weight pallet 460 Kg

diseñador / design: i+D mago:urban

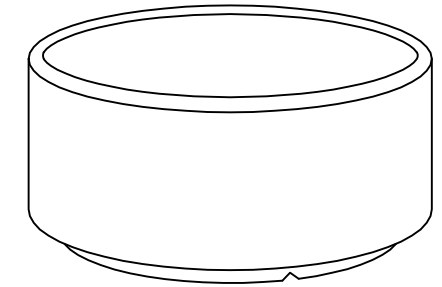

GEOMETRIA / GEOMETRY

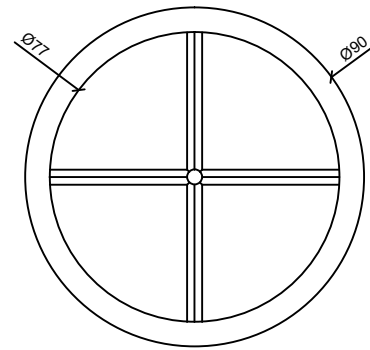

VISTA INFERIOR / BOTTOM VIEW

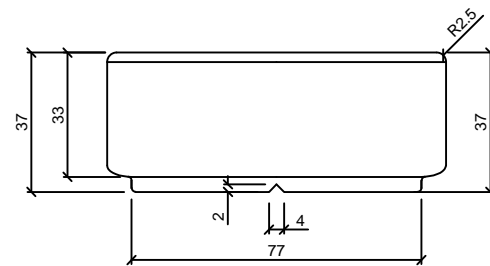

ALZADO / FRONT VIEW

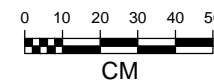

MANIPULACIÓN E INSTALACIÓN / HANDLING AND INSTALLATION

1 fijar eslingas e instalar / fixing slings and install.

elevación / hoisting
 P= 107 Kg

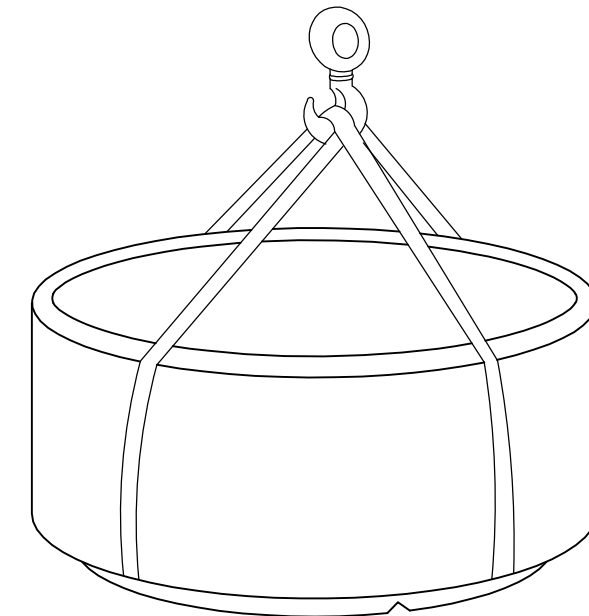

ESPECIFICACIONES / SPECIFICATIONS

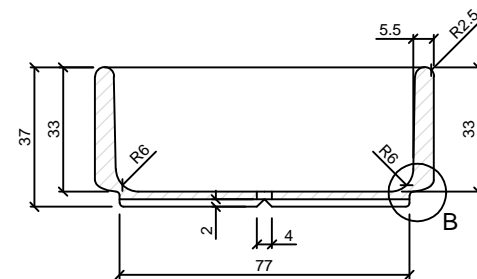

SECCIÓN A-A' / SECTION A-A'

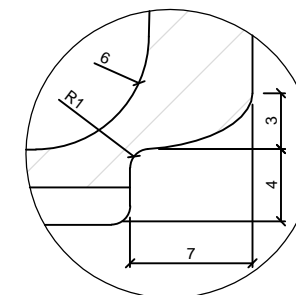

DETALLE B / DETAIL B

CARACTERÍSTICAS / FEATURES

Material hormigón petra 2
Acabado decapado e hidrofugado
Dimensiones l. 90, a. 90, h. 52 cm.
Color ver carta de colores
Fijación simplemente apoyado
Peso / Capacidad 218 Kg / 228 L
Palet 120 x 100 x 230 cm [3 unidades]
Peso palet 900 Kg

Material concrete petra 2
Finish scaled and waterproofed
Dimensions l. 90, w. 90, h. 52 cm
Colour see colour catalogue
Fixing resting on the ground
Weight 218 Kg / 228 L
Pallet 120 x 100 x 230 cm [3 units]
Weight pallet 900 Kg

diseñador / design: i+D mago:urban

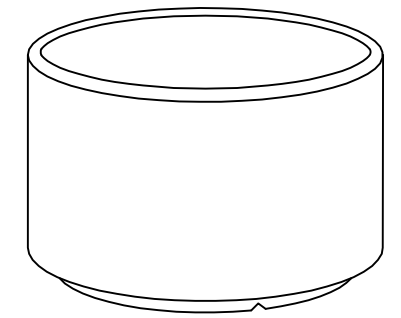

GEOMETRIA / GEOMETRY

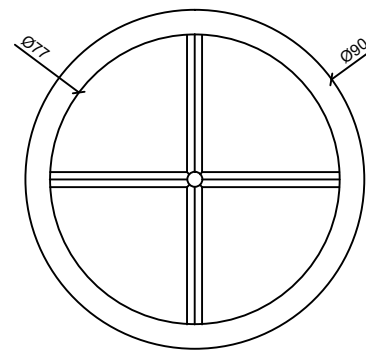

VISTA INFERIOR / BOTTOM VIEW

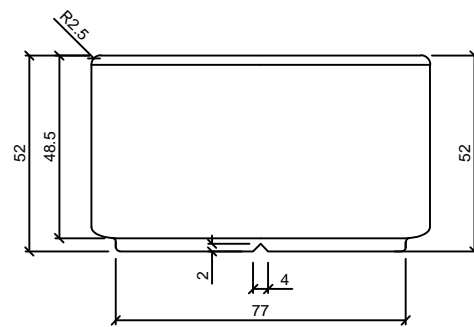

ALZADO / FRONT VIEW

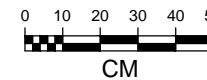

MANIPULACIÓN E INSTALACIÓN / HANDLING AND INSTALLATION

1 fijar eslingas e instalar / fixing slings and install.

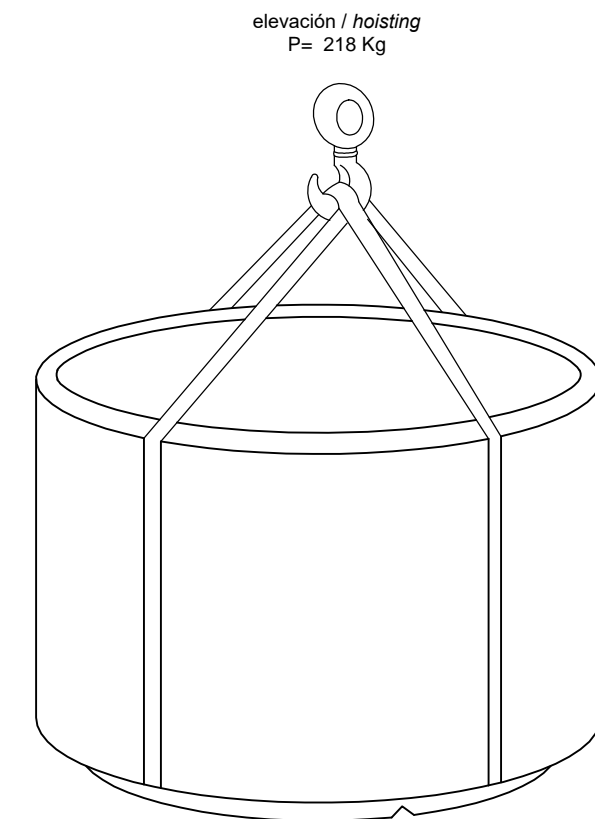

ESPECIFICACIONES / SPECIFICATIONS

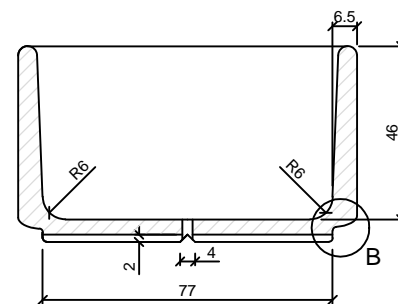

SECCIÓN A-A' / SECTION A-A'

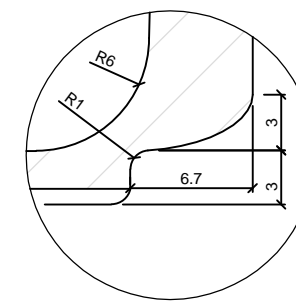

DETALLE B / DETAIL B



CARACTERISTICAS / FEATURES

Material hormigón petra 2
Acabado decapado e hidrofugado
Dimensiones l. 90, a. 90, h. 63 cm.
Color ver carta de colores
Fijación simplemente apoyado
Peso / Capacidad 239 Kg / 271 L
Palet 120 x 100 x 230 cm [3 unidades]
Peso palet 750 Kg

Material concrete petra 2
Finish scaled and waterproofed
Dimensions l. 90, w. 90, h. 63 cm
Colour see colour catalogue
Fixing resting on the ground
Weight 239 Kg / 271 L
Palet 120 x 100 x 230 cm [3 units]
Weight pallet 750 Kg

diseñador / design: i+D mago:urban

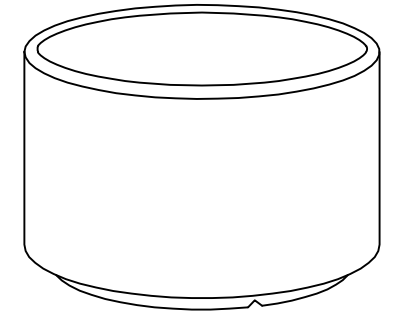

GEOMETRIA / GEOMETRY

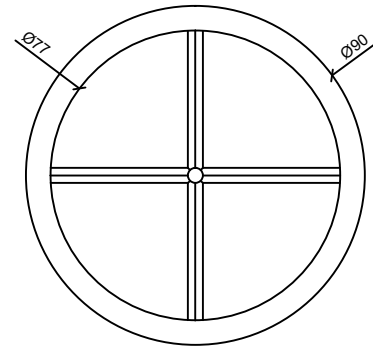

VISTA INFERIOR / BOTTOM VIEW

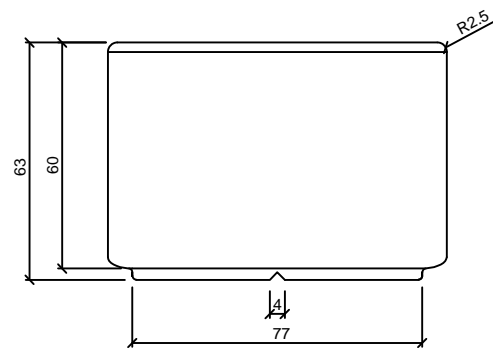

ALZADO / FRONT VIEW

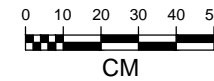

MANIPULACIÓN E INSTALACIÓN / HANDLING AND INSTALLATION

- 1 fijar eslingas e instalar / fixing slings and install.

elevación / hoisting
 P= 239 Kg

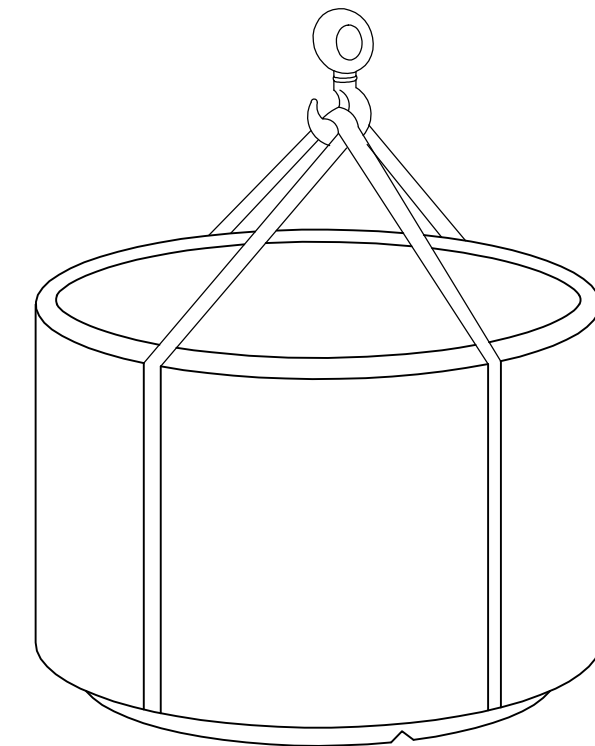

ESPECIFICACIONES / SPECIFICATIONS

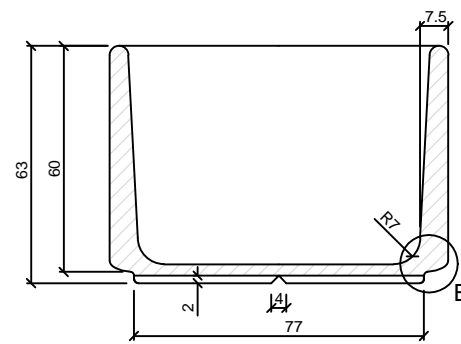

SECCIÓN A-A' / SECTION A-A'

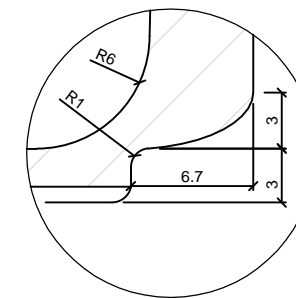

DETALLE B / DETAIL B

CARACTERÍSTICAS / FEATURES

Material hormigón petra 2
Acabado decapado e hidrofugado
Dimensiones l. 110, a. 110, h. 90 cm.
Color ver carta de colores
Fijación simplemente apoyado
Peso / Capacidad 452 Kg / 485 L
Palet 120 x 110 x 110 cm
Peso palet 470 Kg

Material concrete petra 2
Finish scaled and waterproofed
Dimensions l. 110, w. 110, h. 90 cm
Colour see colour catalogue
Fixing resting on the ground
Weight 452 Kg / 485 L
Pallet 120 x 110 x 110 cm
Weight pallet 470 Kg

diseñador / design: i+D mago:urban

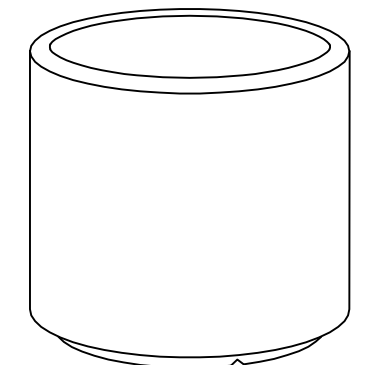

GEOMETRIA / GEOMETRY

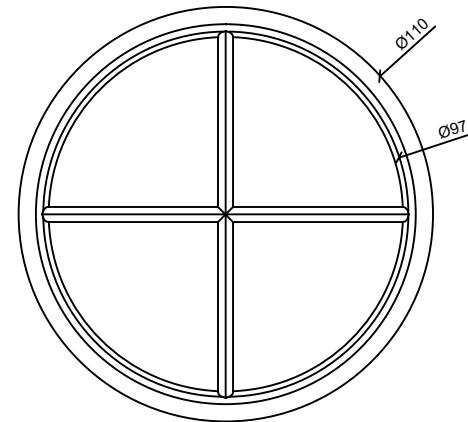

VISTA INFERIOR / BOTTOM VIEW

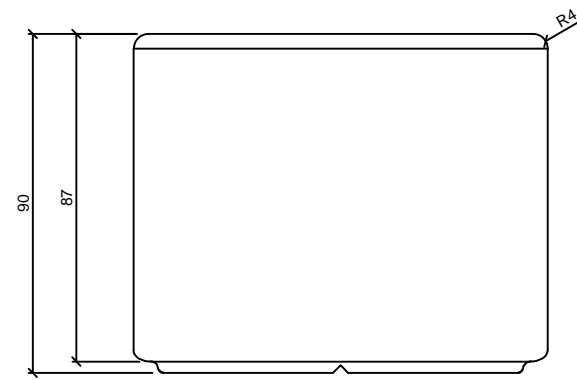

ALZADO / FRONT VIEW

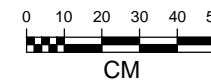

MANIPULACIÓN E INSTALACIÓN / HANDLING AND INSTALLATION

1 fijar eslingas e instalar / fixing slings and install.

elevación / hoisting
 P= 452 Kg

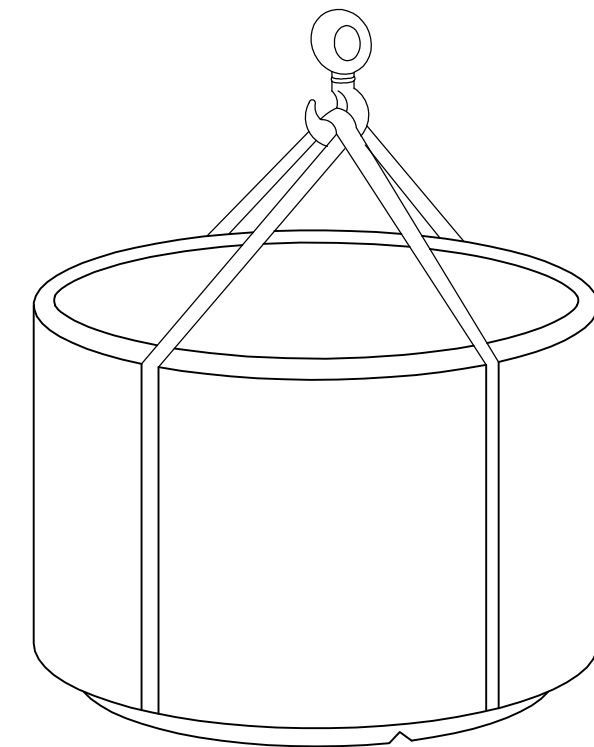

ESPECIFICACIONES / SPECIFICATIONS

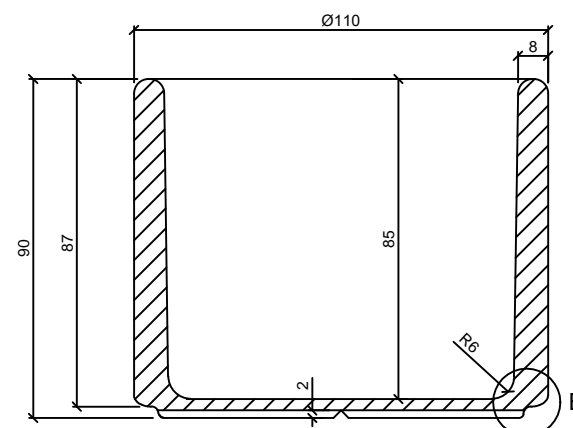

SECCIÓN A-A' / SECTION A-A'

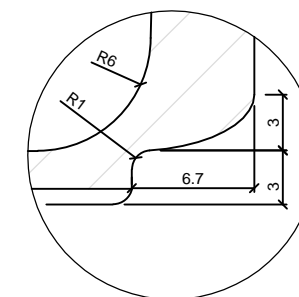

DETALLE B / DETAIL B

CARACTERÍSTICAS / FEATURES

Material hormigón petra2
Acabado decapado e hidrofugado
Dimensiones Ø60, h. 70 cm.
Color ver carta de colores
Fijación simplemente apoyado o mediante varillas metálicas
Peso / Capacidad: 200 Kg / 110 L
Bulto 120 x 100 x 85 cm [3u / bulto]
Peso bulto 620 Kg

Material precast concrete petra2
Finish scaled
Dimensions Ø60, h. 70 cm.
Colour see colour catalogue
Fixing resting on the ground & or anchored with metal rod
Weight / Capacity 200 Kg / 110 L
Package 120 x 100 x 85 cm [3u / bulto]
Weight package 620 Kg

diseñador / design: I+D mago:urban

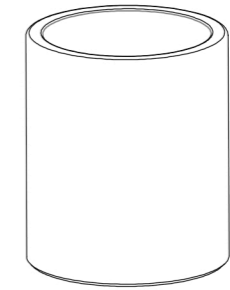

GEOMETRIA / GEOMETRY

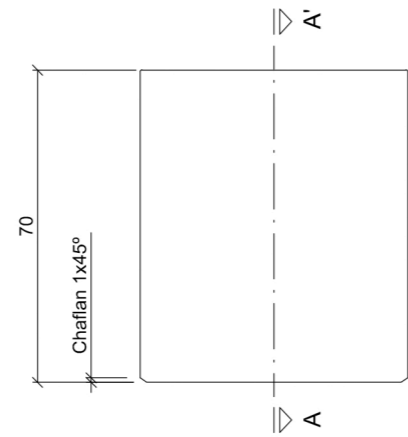

ALZADO

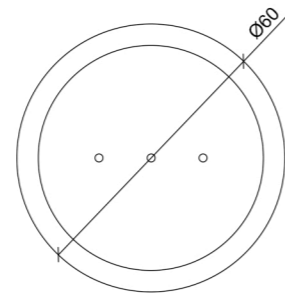

PLANTA

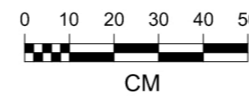

ESPECIFICACIONES / SPECIFICATIONS

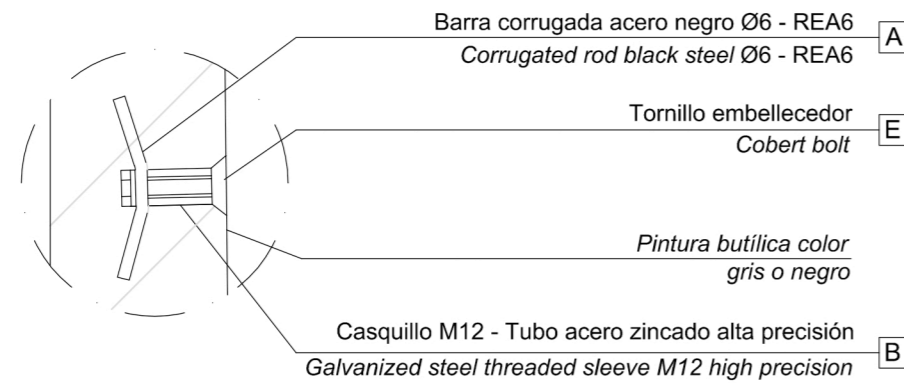

DETALLE / DETAIL: G

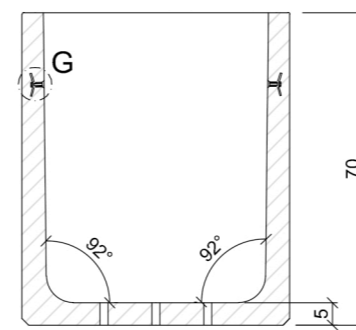

SECCIÓN / SECTION: A-A'

MANIPULACIÓN E INSTALACIÓN / HANDLING AND INSTALLATION

- 1 Perforar agujero y verter resina epoxy dentro
 Drill hole and pour resin epoxy inside hole

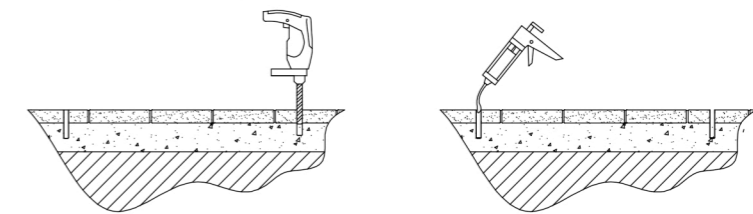

- 2 Posicionar la varilla en el agujero central y fijar con tuercas hexagonales
 Place the threaded rod into the center hole and fix with nut hexagonal

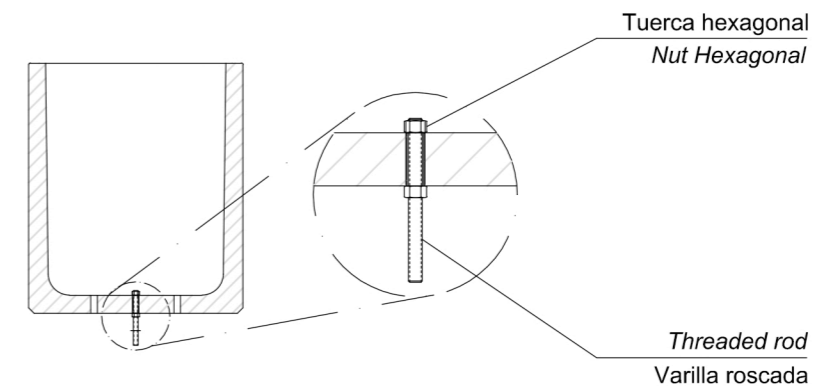

- 2 elevar mediante cáncamos e instalar/ lift with eyebolt and install

